

**N.O.C. ISSUED**  
 VIDE FILE NO. M/15987/94  
 DATED 10-2-95  
 LATE ON 9/5  
 FOR CHIEF EXECUTIVE OFFICER  
 M.M.D.A., MADRAS 600 008.

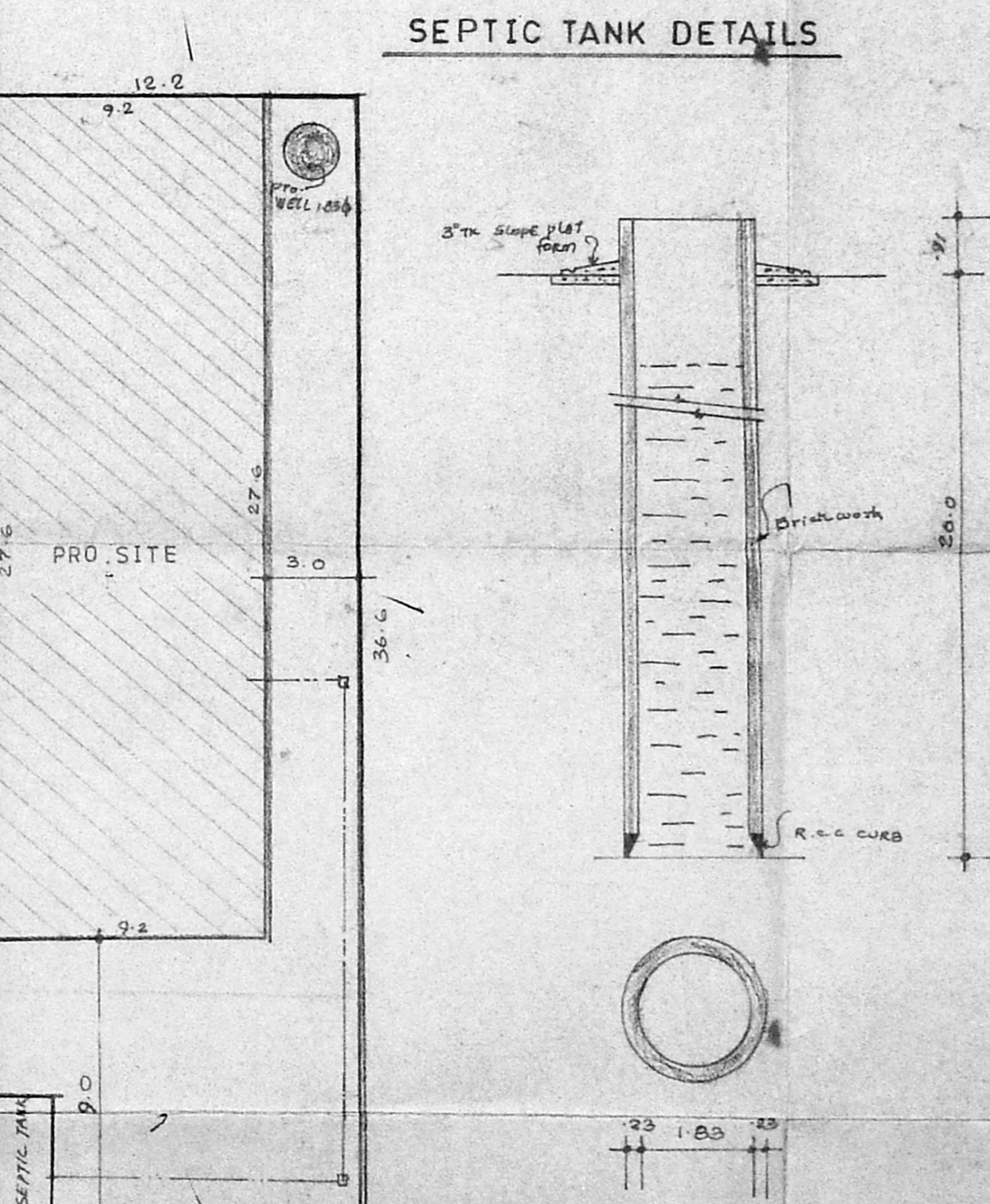
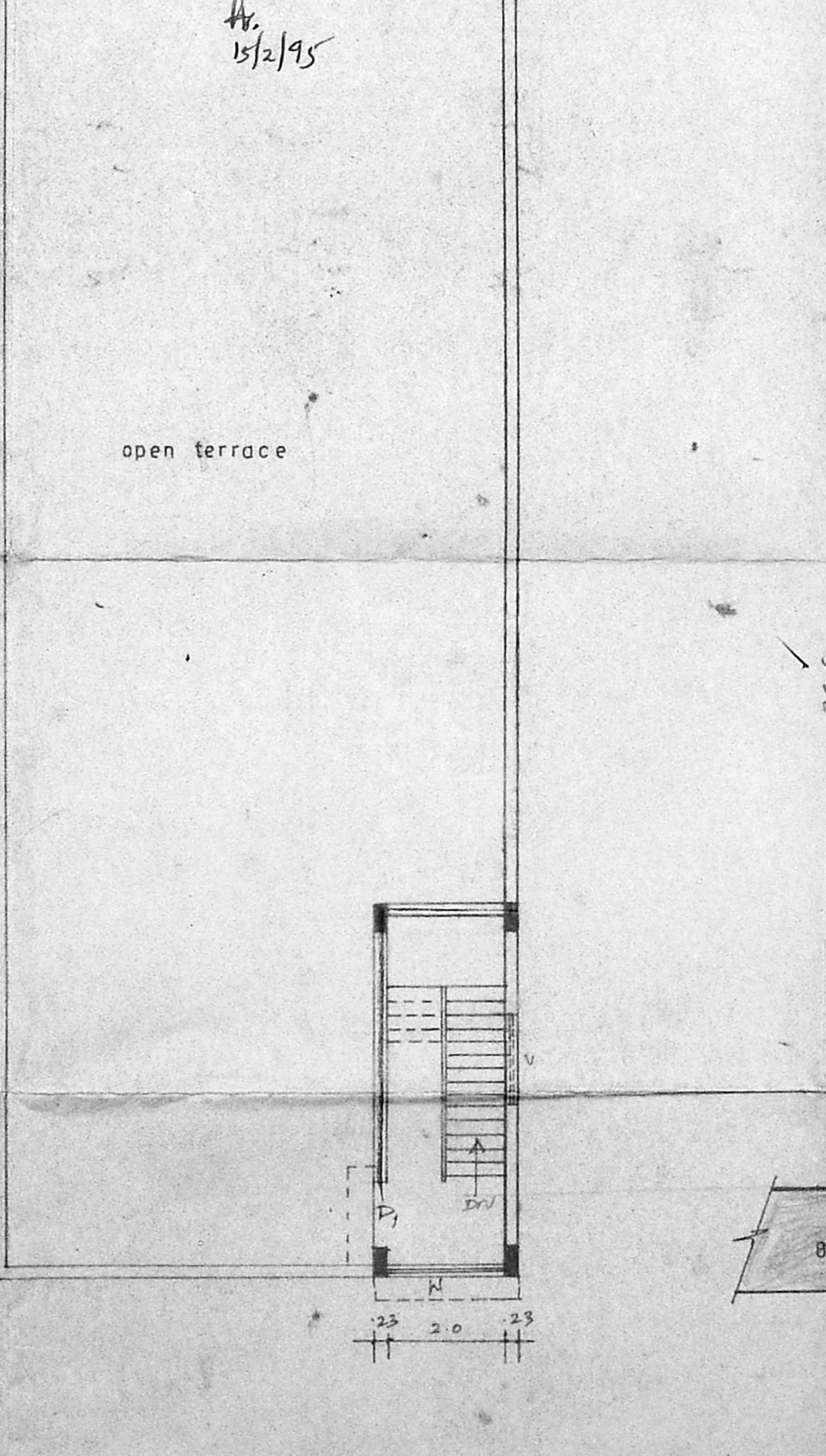
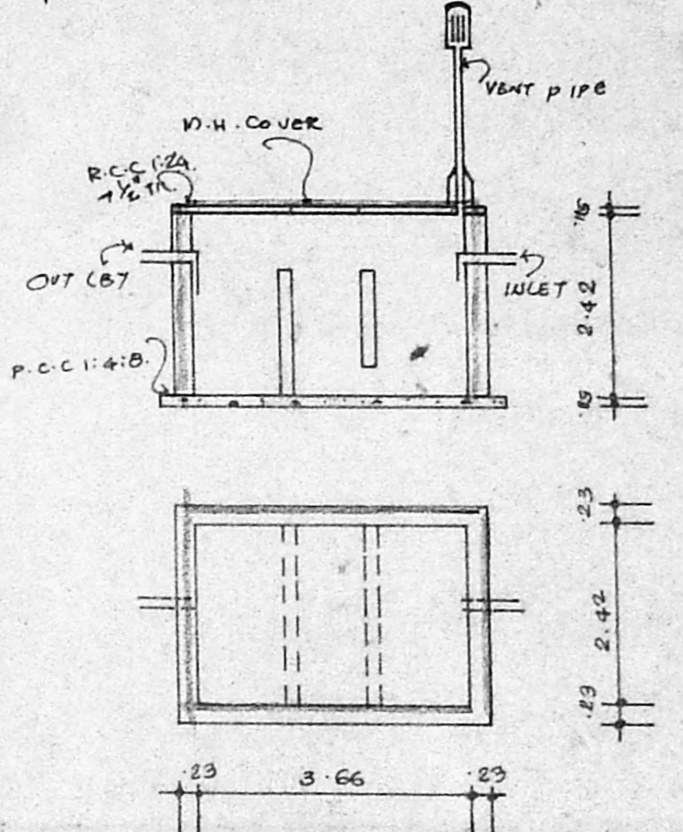

PLAN SHOWING THE PROPOSED CONSTRUCTION AT PLOT NO. B-22, BUS & TRUCK TERMINALS MADHAVARAM, S.NO. 810/1PART, MADHAVARAM VILLAGE, CHENGAI M.G.R. DIST.

**JOINERIES**

B.S. ROLLING SHUTTER	3.66 X 3.66
B.S. -DO-	2.42 X 3.66
D DOOR	1.22 X 2.13
D1 -DO-	0.91 X 2.13
D2 -DO-	0.75 X 2.13
W WINDOW	1.83 X 1.32
W1 -DO-	1.22 X 1.32
V - VENTILATOR	1.22 X 0.61

**AREA**

TOTAL PLOT EXTENT	446.52 m <sup>2</sup>
GROUND FLOOR	253.92 m <sup>2</sup>
FIRST FLOOR	824.37 m <sup>2</sup>
PLOT COVERAGE	56.87 %
FLOOR SPACE INDEX	1.07

**COLOUR**

PROPOSED WORK	▬▬▬▬▬▬
BOUNDARY	▬▬▬▬▬▬
ROAD	▬▬▬▬▬▬
SEWER LINE	▬▬▬▬▬▬

SCALE - 1:100

OWNER SIGNATURE

G.S. KUMAR DCE,  
 CONSULTING ENGINEER  
 Licensed Surveyor No. 241  
 733 SHYAM SUDHAR  
 T. NAGAR MADRAS 600 017  
 LICENCED SURVEYOR